

MIZ MARIE

Alto 1

Medium-Up Swing

RYAN CULLEN

$\text{♩} = 175$

4th X ONLY

5

9 8 17 7 25

9 28 33 35 40 41 45 49 52 60 61 77 85 93 101 105

f *mf* *ff* *fp*

85

Copyright © 2004 by RYCUN Music Company / ASCAP

www.rycunmusic.com

All Rights Reserved.

108 111

114 120 128

129 *mf*

132 137

141 145

146

149 153

156 159

163 167 175 183

191 199

195 *mf*

202 205

213 216
fp *p*

220 223
mf

228 *f*

236 244
Ist x ONLY *fp* *ff*

MIZ MARIE

Alto 2

Medium-Up Swing

RYAN CULLEN

♩ = 175

4th X ONLY

f

3

3

3

5

fp

4x

9

8

17

7

25

3

33

28

mf

35

41

40

f

44

49

3

3

4

49

61

77

14

8

60

ff

85

8

93

8

101

7

85

108 111

114 120 128

129 4

137 3

142 145

146 3

149 153

156 159 167 175 183

189 191

195 199

205 216

223

218

225

mf *f*

236

1st x ONLY

233

244

238

6 6

fp *ff*

Tenor 1

MIZ MARIE

Medium-Up Swing

RYAN CULLEN

$\text{♩} = 175$

4th X ONLY

f

fp

9 8 17 25

mf *f*

33

mf

35

sfz

41

f

49

mf

SOLO F7sus4(add3)

54

E^b7sus4(add3) F7sus4(add3) D Aeolian E^b7sus4 F7sus4(add3) E^b7sus4(add3)

61

F7sus4(add3) D Aeolian E^b7sus4 Cm7sus4 F7sus4(add3)

63

B^bΔ7/F B^bm7/F Fsus4(add3) F7sus4(add3)

B^bm7/F Fdim7 F#Δ7/F F7sus4

70 **77** FΔ9 Bm7(b5) Bbm6 A7(#5) A^bΔ6/6 C#7#11_{b9} F#Δ7(#11) BΔ7(#11) EΔ13 AΔ7(#11)

77 **85** FΔ7/C C Phrygian FΔ7/C C Phrygian

85 **93** A13sus4 A Phrygian A13(b9) A13sus4 A^bΔ13(#11)

93 **101** Dm7(b6) Eb7sus4 Dm7(b6) Eb7sus4 Cm7sus4 Dm7(b6) Eb7sus4

101 **111** Dm7(b6) Eb7sus4 F7sus4 F#7sus4 A^b/G^b F#7sus4 A^b7sus4 F#7sus4 A^b7sus4

107 **113** A7sus4 B7sus4 A7sus4 B7sus4 C7sus4 A7sus4 F#7sus4 Eb7sus4 B^b7sus4 Cm7sus4

113 **120** **128** **137** End Solo **8** **9**

120 *mf*

141 **145**

145

149

153 159

153 *mf* *mp* *f*

163 167 175 183

163 *mp*

191

191 *mp*

197 199

197 *mf*

204 205

204 *fp*

216

216 *p*

223

223 *mf* *f*

232 236

232 *mf* *f*

Em7(b6) F7sus4 Em7(b6)

WRITTEN PART 1st x ONLY

239 244

239 *mf*

F7sus4 Dm7sus4 Em7(b6) F7sus4 Em7(b6)

247

247 *ff*

F7sus4 Dm7sus4 Em7(b6) F7sus4 Em7(b6) F7sus4

MIZ MARIE

Tenor 2

Medium-Up Swing

RYAN CULLEN

♩ = 175

4th X ONLY

f

5

fp

9

8

7

25

mf

28

33

34

39

41

44

49

3

52

mf

4

60

61

77

14

8

ff

85

8

93

8

101

7

85

108 *mf* 111 2

114 3 120 128 8 *fp*

129 *mf* 137 4 3

138 3

142 145 3

147 3 3 3 3

150 153 3 *mp*

158 159 7 167 8 175 8 183 6 *mp* *f*

189 *mp* 191 *mp* 3

195 2 199 4 205 3 3 6 *mf*

211 216

218 223

225

230

236 1st x ONLY 6

244 6 3 3

MIZ MARIE

Bari. Sax.

Medium-Up Swing

RYAN CULLEN

♩ = 175

4th X ONLY

mf

4x

5

9 8 17 6 25

mf

27 33

mf

32 41

37 41

sfz

43 49

49 61 77 14 8

ff

85 93 101 7

85 8

111

2

108 *mf*

120

128

114 *fp*

129 *mf*

133

137

137

141

145

145 *f*

153

149

159

154 *mp* *mp* *f*

7

167

8

175

8

183

6

160 *mp*

191

191 *mp*

199 4 205 6

196 *mf*

216

211 *fp* *p*

218 223

218

224 *mf*

224

229 *f*

229

236 236 1st x ONLY 244 6 4 *f*

236

249 *ff*

249

MIZ MARIE

Trombone 1

Medium-Up Swing

RYAN CULLEN

♩ = 175 Tacet 1st X

7 *mf* *fp* *fp* *fp*

9 4x *fp* *mf*

13 3 17

19 3 25

26

31 33 *fp* *sfz*

41 41 *f*

47 49 *sfz* *p* *mf*

52 4 *fp* *fp* *fp* 3

61 61 14 77 6 *ff* *p* *f*

85 85

85 *mp*

91 93 101 8 4

91 111 6

108 120 128 137

To Cup Mute 8 8 Cup Mute

120 145 Open 3

141 153 3 3

145 *f* *fp*

153 159 3

153 *mp* *mp* *f*

163 167 175 183 4 8 8 7

163 191 *mp*

191 *fp* *mf* 3 199

197 205 4

202 *fp* 3

209 **216** *fp*

216 **223** *p*

223 *mf* **236** *f*

232 **244** *p* *fp* **236** *1st x ONLY* 6

244 *fp*

248 *fp* *fp* 3 3 *ff*

Trombone 2

MIZ MARIE

Medium-Up Swing

RYAN CULLEN

♩ = 175

1 **Tacet 1st X**

mf *fp* *fp* *fp*

5 **9** **4x**

fp *mf*

11 **Melody, Bring Out** **17**

mf

14 **25**

mf

22 **28**

fp

25 **33**

fp

30 **41**

sfz *f*

37 **44**

sfz

41 **49** **4**

p *mf*

57 61 *fp* 77 *fp* *fp* 3

61 85 *ff* 14 6 *p* *f*

85 *mp* 93

90 101

97 4

105 *fp* 111

111 6 120 *fp* To Cup Mute 8

128 4 Cup Mute 3

134 3 137

139 145 3 Open 3

145 *f* *fp*

153 159

160

192

199 205

209

216

223

231 236

244

248

Trombone 3

MIZ MARIE

Medium-Up Swing

RYAN CULLEN

$\text{♩} = 175$

7 9 17

Tacet 1st X

mf *fp* *fp* *fp*

14

fp *mf*

20

mf

26

mf

33

fp *fp*

38

sfz *f*

45

sfz *p* *mf*

51

fp *fp*

60

fp *ff* *p* *f*

85 85 93
 8

85 101
 4 *fp*

98 111
 6 *fp*

108 120 128
 To Cup Mute 8 4

120 Cup Mute
 3 3

132 137
 3

135 Open 3

141 145
 3 *f* *fp*

145 153 159
 3 *mp* *mp* *f*

153 167 175 183
 4 8 8 7 *mp*

191 191
fp *mf* 3

199

197

204

fp $\underline{\underline{3}}$

205

205

214

fp $\underline{\underline{3}}$

p

$\underline{\underline{3}}$

216

216

223

fp

p

$\underline{\underline{3}}$

223

223

229

f

$\underline{\underline{4:3}}$

mf

$\underline{\underline{3}}$

236

1st x ONLY

229

238

f

$\underline{\underline{6}}$

fp

244

238

248

fp

fp

$\underline{\underline{3}}$ $\underline{\underline{3}}$ *ff*

Bass Trombone

MIZ MARIE

Medium-Up Swing

RYAN CULLEN

♩ = 175

Tacet 1st X

mf fp fp fp

7 < fp > mf

12

17

22

27 fp <

33 fp <

38 sfz

43 sfz

49

49 *p* *mf* *fp* 4

58 *fp* *fp* *ff* 61

63 *p* *f* 14 6

85 *p* *f* 85 93 101

108 *fp* 111 6

120 *mf*

124 *mf* 3

128 *mf* 3 3

133 *mf* 3 3 3

137 *mf* 3 3

141

145

145 *f*

149

153

153 *mp*

159

156 *mp* *f*

4

167

8

175

8

183

7

163 *mp*

191

191 *fp* *mf*

199

198

205

204 *fp*

211 *fp*

216

215 *p*

223

221 *mf*

227 *f*

236 1st x ONLY

6

236

244

244 *f* *ff*

Trumpet 1

MIZ MARIE

Medium-Up Swing

RYAN CULLEN

♩ = 175 3rd-4th X ONLY

145 **145**

145 *f* *fp*

152 **153** **159**

152 *f* *mp* *f*

160 **167** **175** **183** **191**

160 *f*

196 **199**

196 *f*

204 **205**

204 *fp*

216 **216** **223**

216 *mf* *f*

233 **236** 1st x ONLY **6**

233 *mf* *f*

244 **244**

244 *fp* *ff*

Trumpet 2

MIZ MARIE

Medium-Up Swing

RYAN CULLEN

♩ = 175

3rd-4th X ONLY

2 *fp* 2 *fp* 4x

9 8 17 8 *mf* 33

29 *fp*

34 3 *sfz*

41 *f* 49

46 *sfz* *p* *mf*

51 3 *f* 7 3 3

61 61 *ff* 14 6 *p* *f* 77

85 85 8 93 8 101 10

111 111 6

119 *mf* *fp* 120 8 128 9 137 Cup Mute *f*

140 145 3 Open *f*

146 3 *fp*

153 153 3 159 3 *mf* *mp* *f*

163 4 167 8 175 8 183 8 191 5

196 199 *f*

203 205 3 7 2 *fp*

216 216 3 *p*

223 223 3 *mf* *f*

232 236 1st x ONLY

237 244 6 6 3 *fp* *ff*

Trumpet 3

MIZ MARIE

Medium-Up Swing

RYAN CULLEN

♩ = 175

3rd-4th X ONLY

7 *mf* *fp* *fp* *fp*

9 17 25

4x 8 8

27 *fp* *mf*

33

32 *fp*

41

38 *sfz* *f*

49

44 *sfz* *p*

50 *mf* *f*

61 77

61 *ff* *p* *f*

85 93 101 111

8 8 10 6

85 *mf* *fp*

120

To Cup Mute

7

120

127 **128** Cup Mute *mf* 5

137 **137** *f*

144 **145** Open *f* 3

151 **153** *fp* 3 **159** *mf* *mp* *f* F7sus4(add3)

161 B \flat 7/F B \flat m7/F F7sus4(add3)

167 **167** F7sus4(add3) B \flat m7/F Fdim7 F \sharp 7/F F7sus4

175 **175** F7sus4(add3) Bm7(b5) B \flat m6 A7(#5) A \flat 7 C \sharp 13

181 **183** F \sharp 7(#11) B Δ 7(#11) E Δ 13 A Δ 7(#11) F Δ 7/C C Phrygian

186 C Δ 6/9 C7 \sharp 11/9 E \flat 13sus4

191 B Δ 13(#11) B \flat m7 C \sharp /A G \sharp m11

191

D Δ 13(#11) G Δ 13(#11) **199** C \sharp m7(b5) C7(#11) Bm7 B \flat 7(#11)

197

Am7 D7 \sharp 11_{b9} D7 \sharp 9_{#5} **205** G7sus4(add3) F7sus4(add3) G7sus4(add3) E Aeolian F7sus4

203

G7sus4(add3) F7sus4(add3) G7sus4(add3) E Aeolian F7sus4 Dm7sus4 **End Solo**

209

216 5 **223** 2 2

216 *mf*

228 3 *f*

228 *f*

236 1st x ONLY 2 Em7(b6) F7sus4 Em7(b6) F7sus4 Dm7sus4

236

244 Em7(b6) F7sus4 Em7(b6) F7sus4 Dm7sus4

244

Em7(b6) F7sus4 Em7(b6) F7sus4 3 3 *ff*

248 *ff*

Trumpet 4

MIZ MARIE

Medium-Up Swing

RYAN CULLEN

♩ = 175

3rd-4th X ONLY

128

137

145

Open

153

159

167

175

183

191

199

205

216

2

223

220

228

236

244

1st x ONLY

236

Guitar

MIZ MARIE

Medium-Up Swing

RYAN CULLEN

$\text{♩} = 175$

SOLO, Play Line 4th X

f

$E^b7sus^4(add^3)$ $D^b7sus^4(add^3)$ $E^b7sus^4(add^3)$ C Aeolian D^b7sus^4

$E^b7sus^4(add^3)$ $D^b7sus^4(add^3)$ $E^b7sus^4(add^3)$ C Aeolian D^b7sus^4 B^b7sus^4 4X

fp

9 8 17 6 25 8 33 B^bm^9 $B^b7sus^4(b^9)$ B^b7b^9

mf

$E^b\Delta^9/B^b$ B^b Phrygian E^bdim^7/B^b B^b Phrygian E^b7sus^4

34

41 $A\Delta^7(\#11)$

40 *f*

49 3

45

52 *mf* 3

61 77 14 8

58 *ff*

85

85 *mp*

93

91

101

97 *mf*

104 *mp*

111

111 *mp* *mf*

120

128

118 *f*

129 *mf*

137

137

141

145

145

149

153 153

153 *mp* *mp*

159 159 Trumpet Solo

$E^b7sus^4(add^3)$ $A^b\Delta^7/E^b$

159 *f* *mp*

163 167

$A^b m^7/E^b$ $E^b sus^4(add^3)$ $E^b sus^4(add^3)$

163

169

$A^b m^7/E^b$ $E^b dim^7$ $E^b \Delta^7/E^b$ $E^b 7sus^4$

169

175 175

$E^b 7sus^4(add^3)$ $A m^7(b5)$ $A^b m^6$ $G^7(\#5)$ $G^b \Delta^7$ B^{13}

175

181 183

$E^b \Delta^7(\#11)$ $A^b \Delta^7(\#11)$ $D^{\Delta 13}$ $G^b \Delta^7(\#11)$ $E^b \Delta^7/B^b$ B^b Phrygian

181

186

$B^b \Delta^6/9$ $B^b 7^{\#11}_{9}$ $D^b 13sus^4$

186

191 191

$A^{\Delta 13(\#11)}$ $A^b m^7$ B/G $F^{\# m^7}$

191

197 199

$C^{\Delta 13(\#11)}$ $F^{\Delta 13(\#11)}$ $B m^7(b5)$ $B^b 7(\#11)$ $A m^7$ $A^b 7(\#11)$

197

203 205

$G m^7$ $C^{\# 11}_{9}$

203 *mp*

209 *fp*

216 *p*

223 *mf*

229 *f*

236

240

244

248 *fp* *ff*

Piano

MIZ MARIE

Medium-Up Swing

$\text{♩} = 175$

RYAN CULLEN

1 *mf*

5 4X

9 8 8 33 *f*

30 41

37 41

41 49

$A\flat m11$ B/G $F\sharp m11$ $C\sharp 13(\sharp 11)$ $F\sharp 13(\sharp 11)$

43

50 *mf* 49

$A m11$ $A\flat \Delta 6/9$ $G\flat \Delta 6/9$ $E \Delta 6/9$

50

Copyright © 2004 by RYCUN Music Company / ASCAP

www.rycunmusic.com

All Rights Reserved.

A^bΔ⁷/E^b

A^bm⁷/E^b

E^bsus⁴(add³)

Diagonal lines representing the bass line for measures 63-68.

63

E^b7sus⁴(add³)

A^bm⁷/E^b

E^bdim⁷

E^Δ7/E^b

E^b7sus⁴

Diagonal lines representing the bass line for measures 69-76.

69

77

E^bΔ⁹

A^m7(b⁵)

A^bm⁶

G⁷(#5)

Diagonal lines representing the bass line for measures 77-84.

76

G^bΔ⁶/G

B⁷#¹¹_{b9}

E^Δ7(#11)

A^Δ7(#11)

D^Δ13

G^Δ7(#11)

Diagonal lines representing the bass line for measures 81-88.

81

85

E^bΔ⁷/B^b

B^b Phrygian

E^bΔ⁷/B^b

Diagonal lines representing the bass line for measures 85-92.

85

B^b Phrygian

93

G¹³sus⁴

G Phrygian

G¹³(b⁹)

Diagonal lines representing the bass line for measures 91-96.

91

101

97

137

137

141

145

145

149

153

153

159

156

167

175

183

163

191

199

191

205

203

C7#9#5

208

216

213

fp

p

223

220

226

mf *f*

C7sus4 BbA7 Am7 Ab7(#11) G7sus4 Gb7sus4 Fm11 E7#9#5 Eb7sus4(add3)

231

Dm11 DbA13(#11) C Phrygian Bb7(#11) EAb6 Eb7sus4(add3) Cm7sus4

236

244

Bass

MIZ MARIE

Medium-Up Swing

RYAN CULLEN

$\text{♩} = 175$

5

mf

4X

9

7

Relaxed

mp

20

25

mf

25

33

36

41

A Δ 7(#11)

A \flat m11

B/G

F#m11

Walk

41

49

C Δ 13(#11)

F Δ 13(#11)

p

mf

53

61

Tenor Solo

E \flat 7sus4(add3)

58

A^bΔ7/E^b A^bm7/E^b E^bsus⁴(add³)

63

E^b7sus⁴(add³) A^bm7/E^b E^bdim⁷ E^Δ7/E^b

69

E^b7sus⁴ 77 E^bΔ⁹ Am7(b⁵)

75

A^bm⁶ G7(#⁵) G^bΔ⁶/₆ B7^{#11}/_{b9} E^Δ7(#11) A^Δ7(#11) D^Δ13 G^Δ7(#11)

80

85 E^bΔ⁷/B^b B^b Phrygian E^bΔ⁷/B^b

85

B^b Phrygian 93 G¹³sus⁴ G Phrygian G¹³(b⁹)

91

G¹³sus⁴ G^bΔ¹³(#11) 101

97

103

111 *mp*

108

113

120

120 *mf*

124

128

128

132

137

137

141

145

145 *f*

149

153

153

159

E^b7sus⁴(add³)

A^bΔ⁷/E^b

158 *mp* Trumpet Solo *f*

167

A^bm⁷/E^b

E^bsus⁴(add³)

E^b7sus⁴(add³)

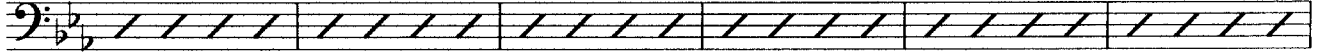

163

A^bm⁷/E^b

E^bdim⁷

E^{A7}/E^b

E^b7sus⁴

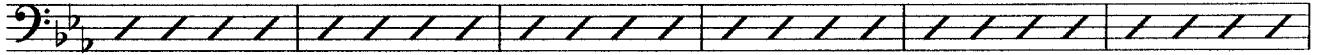

169

175

E^b7sus⁴(add³)

A^m7(b⁵)

A^bm⁶

G⁷(#⁵)

G^bΔ⁷

B¹³

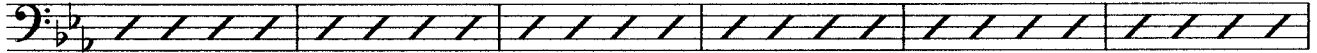

175

183

E^{A7}(#¹¹)

A^{Δ7}(#¹¹)

D^{Δ13}

G^{A7}(#¹¹)

E^bΔ⁷/B^b

B^b Phrygian

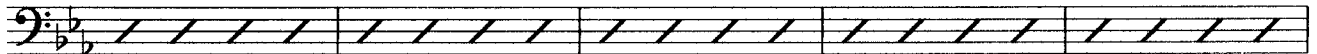

181

B^bΔ⁶/₉

B^b7^{#11}/₉

D^b13sus⁴

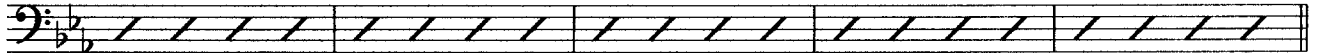

186

191

A^{Δ13}(#¹¹)

A^bm⁷

B/G

F[#]m⁷

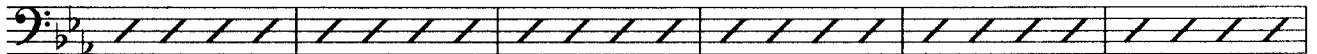

191

Walk

199

C^{Δ13}(#¹¹)

F^{Δ13}(#¹¹)

B^m7(b⁵)

B^b7(#¹¹)

A^m7

A^b7(#¹¹)

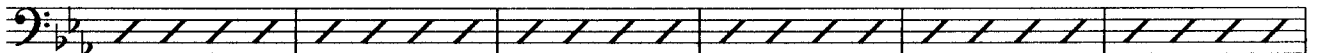

197

205

G^m7

C^{7#11}/₉

C^{7#9}/₅

203

208

216

214

fp

p

223

220

mf

227 *f*

236 *f*

240 *f*

244 *f*

248 *ff*

MIZ MARIE

Drums

Medium-Up Swing

RYAN CULLEN

♩ = 175 Begin Kicks 2nd X

Time - Free/Relaxed

30

35

41

52

57

62

69

77

77

85

85

93

93

101

101

107

113

120

High Hat / Stick

mf

120

124

128

128

133

137

w/Trumpets

137

w/Trumpets

141

145

145

Saxes

3

Brass

Continue playfully with basses

149

153

Pyramid

153

mp

159

Trumpet Solo

158

mp

f

mf

163

167

167

175

175

183

183

191

191

199

199

205

204

Fill

209

fp

216

215

p

223

221

mf

3

227

f

236

OPEN VAMP (Tenor and Trumpet Trade)

234

239

244

244

Fill

249

ff

MIZ MARIE

For Jazz Band

Composed and Arranged by Ryan F. Collins

- **Time:** circa 7:00
- **Solos:** Tenor 1, Trumpet 3
- **Metronome:** ♩ = 175 b.p.m.
- **Orchestration:** 5,4,4

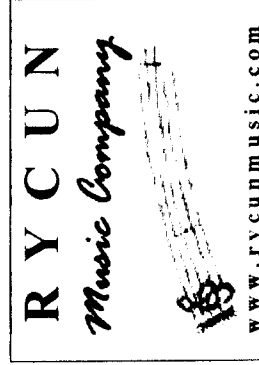

Copyright © 2004 by RYCUN Music Company/ASCAP
Unauthorized Duplication is a Violation of all Applicable Laws.
All Rights Reserved. International Copyright Secured.

2

9

Alto 1
Alto 2
Tenor 1
Tenor 2
Bari.

Tpt. 1
Tpt. 2
Tpt. 3
Tbn. 1
Tbn. 2
Tbn. 3
B. Tbn.

Gr.
Pno.
Bass
Dr.

9

70 71 72 73 74 75

17

Alto 1

Alto 2

Tenor 1

Tenor 2

Bari.

Tpt. 1

Tpt. 2

Tpt. 3

Tbn. 1

Tbn. 2

Tbn. 3

B. Tbn.

Gr.

Pnc.

Bass

Dr.

17 18 19 20 21 22 23 24

25

25

Miz More

26

27

28

29

30

31

32

33

Alto 1

Alto 2

Tenor 1

Tenor 2

Bari.

Tpt. 1

Tpt. 2

Tpt. 3

Tpt. 4

Ton. 1

Ton. 2

Ton. 3

B. Tbn.

Gtr. Bb Phrygian Ebm/Bb E Phryg

Pnc.

Bass Bb Phrygian Ebm/Bb E Phryg

Dr. Ebm/Bb

33

32

31

30

29

28

27

26

25

41

Alto 1
Alto 2
Tenor 1
Tenor 2
Bari.
Tpt. 1
Tpt. 2
Tpt. 3
Tpt. 4
Tbn. 1
Tbn. 2
Tbn. 3
B. Tbn.
Gr.
Pno.
Bass
Dr.

41 42 43 44 45 46

49

Alto 1

Alto 2

Tenor 1

Tenor 2

Bari.

SOLO

F#sus4(GB)

E7sus4(GB)

F#sus4(GB)

D Acoustic

F#sus4

Tpt. 1

Tpt. 2

Tpt. 3

Tpt. 4

Tbn. 1

Tbn. 2

Tbn. 3

B. Tbn.

Gtr.

Pno.

Am6

Am6

Gm6

Fm6

49

Bass

Dr.

61

Alto 1

Alto 2

Tenor 1

Tenor 2

Bari.

Tpt. 1

Tpt. 2

Tpt. 3

Tpt. 4

Tbn. 1

Tbn. 2

Tbn. 3

B. Tbn.

Gr.

Pno.

Bass

Dr.

B \flat 7/F

D Aochlan

F \sharp us \sharp (\sharp b \flat)

E \flat us \sharp (\sharp b \flat)

F \sharp us \sharp (\sharp b \flat)

E \flat us \sharp (\sharp b \flat)

F \sharp us \sharp (\sharp b \flat)

A \flat 7/E \flat

E \flat us \sharp (\sharp b \flat)

F \sharp us \sharp (\sharp b \flat)

A \flat 7/E \flat

61

61 62 63 64 65 66 67 68 69 70

77

Tenore 1: Bm7/f, F#m7/f, F#m7, F#m7/f, F#m7, F#m7

Pno.: Am7/Eb, Eb7, Eb7, Eb7, Eb7, Eb7

Basso: Am7/Eb, Eb7, Eb7, Eb7, Eb7, Eb7

Dr.: [Rhythmic notation]

65 66 67 68 69 70 71 72 73 74 75 76

77

Tenore 1: Bm7(b9), Bbm7, Bbm7, Bbm7, Bbm7, Bbm7

Tpt. 1: [Musical notation]

Tpt. 2: [Musical notation]

Tpt. 3: [Musical notation]

Tpt. 4: [Musical notation]

Tbn. 1: [Musical notation]

Tbn. 2: [Musical notation]

Tbn. 3: [Musical notation]

B. Tbn.: [Musical notation]

Pno.: F#m7, F#m7, F#m7, F#m7, F#m7, F#m7

Basso: F#m7, F#m7, F#m7, F#m7, F#m7, F#m7

Dr.: [Rhythmic notation]

77 78 79 80 81 82 83 84 85 86 87 88

85 $F\#m/C$

Tenor 1 C Phrygian $F\#m/C$

Tbn. 1 mp

Tbn. 2 mp

Gr. mp

Pno. $E\#m7b9$ B \flat Phrygian

Bass $E\#m7b9$ B \flat Phrygian

Dr. 85 86 87 88 89 90 91 92

93 $A\#m7b9$

Tenor 1 A Phrygian $A\#m7b9$

Tbn. 2 $A\#m7b9$

Tbn. 3 $A\#m7b9$

Gr. $A\#m7b9$

Pno. $G\#m7b9$ G Phrygian

Bass $G\#m7b9$ G Phrygian

Dr. 93 94 95 96 97 98 99 100

101

Alto 1
Alto 2
Tenor 1
Tenor 2
Bari.

Tpt. 1
Tpt. 2
Tpt. 3
Tbn. 1
Tbn. 2
Tbn. 3
B. Tbn.

Gr.
Pno.
Bass
Dr.

101

101 102 103 104 105 106 107 108

111

Alto 1
Alto 2
Tenor 1
Tenor 2
Bari.

Alto 1: *f*
Alto 2: *f*
Tenor 1: *f*
Tenor 2: *f*
Bari.: *f*

Tpt. 1
Tpt. 2
Tpt. 3
Tpt. 4
Ton. 1
Ton. 2
Ton. 3
B. Tbn.

Tpt. 1: *mf*
Tpt. 2: *mf*
Tpt. 3: *mf*
Tpt. 4: *mf*
Ton. 1: *f*
Ton. 2: *f*
Ton. 3: *f*
B. Tbn.: *f*

Gr.
Pno.
Bass
Dr.

Gr.: *mp*
Pno.: *mp*
Bass: *f*
Dr.: *f*

111
112
113
114
115
116
117
118
119
120
121
122
123
124
125

120

Alto 1

Alto 2

Tenor 1 *Bad Solo*

Tenor 2

Bari.

120

Tpt. 1 *1st Cup Marc*

Tpt. 2 *1st Cup Marc*

Tpt. 3 *1st Cup Marc*

Tpt. 4 *1st Cup Marc*

Trn. 1 *1st Cup Marc*

Trn. 2 *1st Cup Marc*

Trn. 3 *1st Cup Marc*

B. Trn.

Pino

Pino

Bass

120

Dr.

170 171 172 173 174 175 176 177 178 179 180 181 182 183 184 185 186 187 188 189 190 191 192 193 194 195 196 197 198 199 200

128

Alto 1
Alto 2
Tenor 1
Tenor 2
Bari.

Tpt. 1
Tpt. 2
Tpt. 3
Tpt. 4
Tbn. 1
Tbn. 2
Tbn. 3
B. Tbn.

Gr.
Pno.
Bass
Dr.

128

128 129 130 131 132 133 134 135 136 137 138 139 140 141 142 143 144 145 146 147 148 149 150 151 152 153 154 155 156 157 158 159 160 161 162 163 164 165 166 167 168 169 170 171 172 173 174 175 176 177 178 179 180 181 182 183 184 185 186 187 188 189 190 191 192 193 194 195 196 197 198 199 200

137

Measure numbers 137, 138, 139, 140, 141, 142, 143, and 144 are indicated at the bottom of the score.

145

145

146

147

148

149

150

151

153

159

127 **128** *Cup Mute* *mf* **5**

137 **137** *f*

144 **145** *Open* *f* **3**

151 **153** *fp* **3** **159** *F7sus4(add3)* *mf* *mp* *f*

161 *Bb7/F* *Bbm7/F* *Fsus4(add3)*

167 **167** *F7sus4(add3)* *Bbm7/F* *Fdim7* *F#A7/F* *F7sus4*

175 **175** *F7sus4(add3)* *Bm7(b5)* *Bbm6* *A7(#5)* *AbA7* *C#13*

181 **183** *F#A7(#11)* *BbA7(#11)* *EAb13* *AAb7(#11)* *F#A7/C* *C Phrygian*

186 *C#6/9* *C7#11 b9* *Ebb13sus4*

191

Alto 1 *mf*

Alto 2 *mp*

Tenor 1 *mp*

Tenor 2 *mp*

Bari. *mp*

Tpt. 1

Tpt. 2

Tpt. 3 *both!*

Tpt. 4

Tbn. 1

Tbn. 2

Tbn. 3

B. Tbn.

C/A

Gtr. *mf*

Dr. *mf*

Gtr. *ASSER!*

Bass *ASSER!*

Dr. *ASSER!*

191

171 172 173 174 175 176 177 178

- Alto 1
- Alto 2
- Tenor 1
- Tenor 2
- Bari.
- Tpt. 1
- Tpt. 2
- Tpt. 3
- Tpt. 4
- Tbn. 1
- Tbn. 2
- Tbn. 3
- B. Tbn.
- Clar.
- Pho.
- Bass
- Dr.

Measure numbers 199, 200, 201, 202, 203, 204, and 205 are indicated at the top of the score. Chord symbols and dynamics are present throughout the score.

Chord symbols: C⁹(F^b), B⁹(F^b), Am⁷, B⁹(F^b), Am⁷, G⁷ (m^b), F⁷ (m^b), G⁷ (m^b), F⁷ (m^b), G⁷ (m^b), F⁷ (m^b), G⁷ (m^b), F⁷ (m^b), G⁷ (m^b), F⁷ (m^b), G⁷ (m^b), F⁷ (m^b).

Dynamics: *pp*, *f*.

Tempo/Style: *C.F.*

216

Alto 1
Alto 2
Tenor 1
Tenor 2
Bari.

Tpt. 1
Tpt. 2
Tpt. 3
Tpt. 4
Ton. 1
Ton. 2
Ton. 3
B. Tbn.

Gr.
Pno
Bass
Dr.

216

219

220

221

222

224

225

226

227

228

229

223

This musical score is for the piece "Miz More" by Ryan Cullen. It is a full orchestral score with vocal parts. The instruments and parts included are:

- Alto 1
- Alto 2
- Tenor 1
- Tenor 2
- Bari.
- Tpt. 1
- Tpt. 2
- Tpt. 3
- Tpt. 4
- Tbn. 1
- Tbn. 2
- Tbn. 3
- B. Tbn.
- Gr.
- Pno.
- Bass
- Dr.

236

SEMI-VAMP (Gtr and Trumpet Parts)

Alto 1
Alto 2
Tenor 1
Tenor 2
Bari.

Tpt. 1
Tpt. 2
Tpt. 3
Tpt. 4
Tbn. 1
Tbn. 2
Tbn. 3
B. Tbn.

Gtr.
Pno.
Bass
Dr.

236

SEMI-VAMP (Gtr and Trumpet Parts)

236
237
238
239
240
241
242

244
CONTE

Alto 1

Alto 2

Tenor 1

Tenor 2

Bari

Tpt. 1

Tpt. 2

Tpt. 3

Tpt. 4

Tbn. 1

Tbn. 2

Tbn. 3

B. Tbn.

Gtr.

Pno.

Bass

Dr.

244

245

246

247

248

249

250

251

252

253

254

255

256

257